

MONTHLY MEMBERSHIP PROGRESS REPORT

LOCATION SINGAPORE

District 308 A1

Results as of: 3/31/2021

Clubs			
RESULTS FOR 2020-2021			
QUARTER	NEW CLUB GOAL	NEW CLUBS	DROPPED CLUBS
JULY/AUG/SEPT	1	0	2
OCT/NOV/DEC	1	1	1
JAN/FEB/MAR	1	0	1
APR/MAY/JUNE	1	0	0

Members			
RESULTS FOR 2020-2021			
QUARTER	MEMBER GROWTH NET GOAL	MEMBER GROWTH ACTUAL	DROPPED MEMBERS ACTUAL (including transfers)
JULY/AUG/SEPT	25	93	72
OCT/NOV/DEC	30	59	69
JAN/FEB/MAR	30	65	38
APR/MAY/JUNE	20	0	0

GOALS AND ACTUAL NEW CLUBS CUMULATIVE

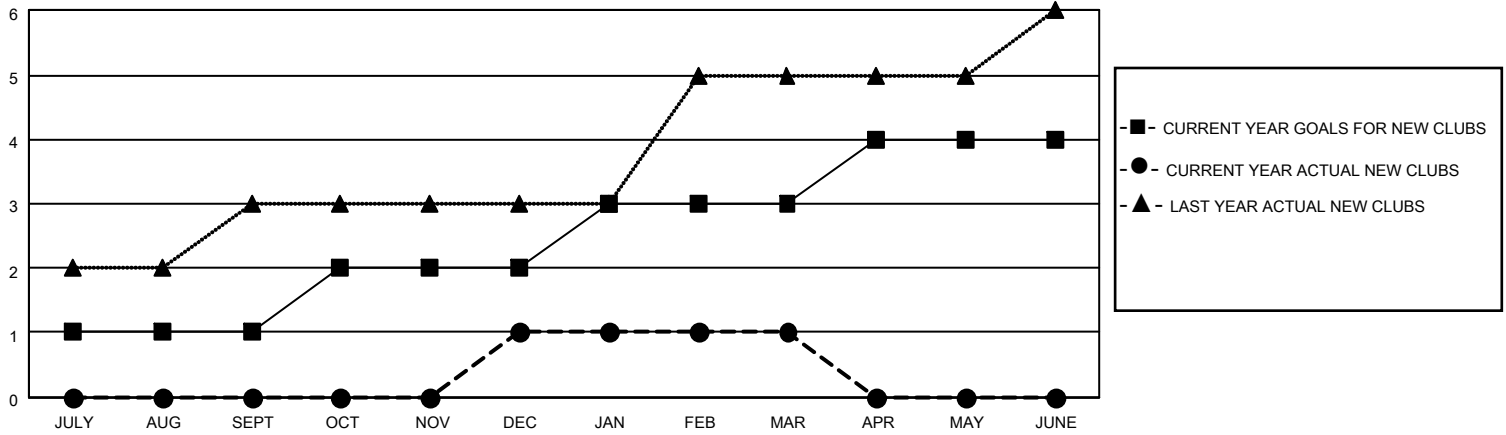

GOALS AND ACTUAL MEMBERS CUMULATIVE

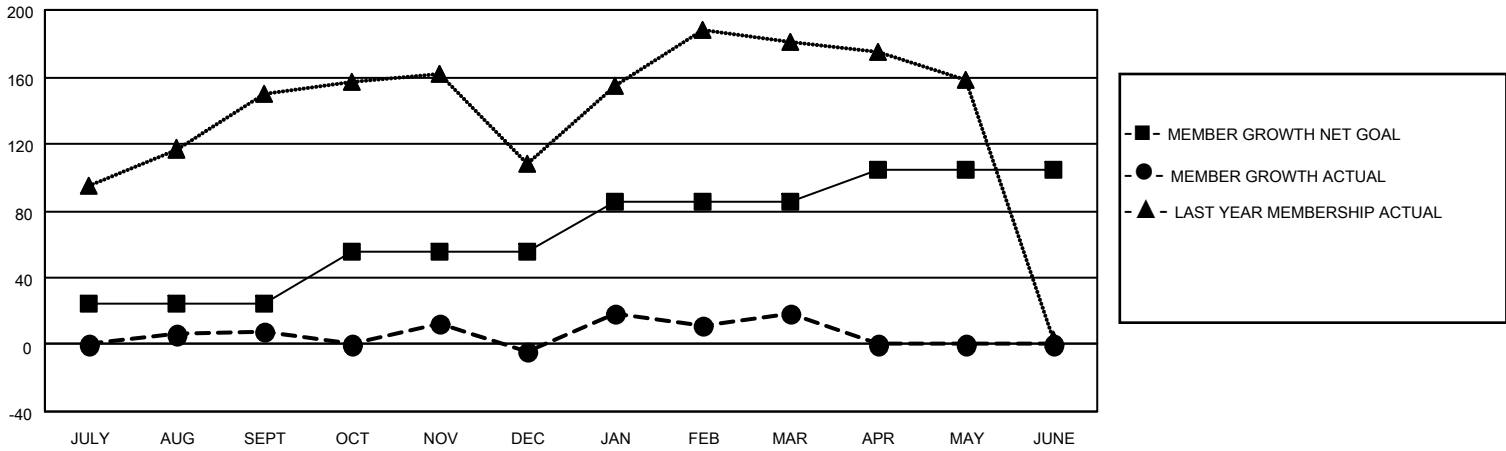

DROPPED CLUBS: 4	38 CLUBS OF 96 ADDED 1 OR MORE NEW MEMBERS	<p style="text-align: center;"><u>GENDER DISTRIBUTION</u></p> <p>MALE 1,367 (56.60%)</p> <p>FEMALE 1,048 (43.40%)</p>												
<p style="text-align: center;"><u>DROPPED MEMBERS</u></p> <table style="width: 100%; border-collapse: collapse;"> <tr><td>DECEASED</td><td style="text-align: right;">5</td></tr> <tr><td>CLUB CANCELLED</td><td style="text-align: right;">20</td></tr> <tr><td>OTHER</td><td style="text-align: right;">154</td></tr> <tr><td>TOTAL</td><td style="text-align: right;">179</td></tr> </table>	DECEASED	5	CLUB CANCELLED	20	OTHER	154	TOTAL	179	<p>CLICK HERE FOR CUMULATIVE MEMBERSHIP DATA</p>	<table style="width: 100%; border-collapse: collapse;"> <tr><td>TOTAL FAMILY UNIT MEMBERS</td><td style="text-align: right;">283</td></tr> <tr><td>FAMILY MEMBERS PAYING HALF DUES</td><td style="text-align: right;">159</td></tr> </table>	TOTAL FAMILY UNIT MEMBERS	283	FAMILY MEMBERS PAYING HALF DUES	159
DECEASED	5													
CLUB CANCELLED	20													
OTHER	154													
TOTAL	179													
TOTAL FAMILY UNIT MEMBERS	283													
FAMILY MEMBERS PAYING HALF DUES	159													